Map 5. Copalis Spit (WA-1) Grays Harbor County, Washington.

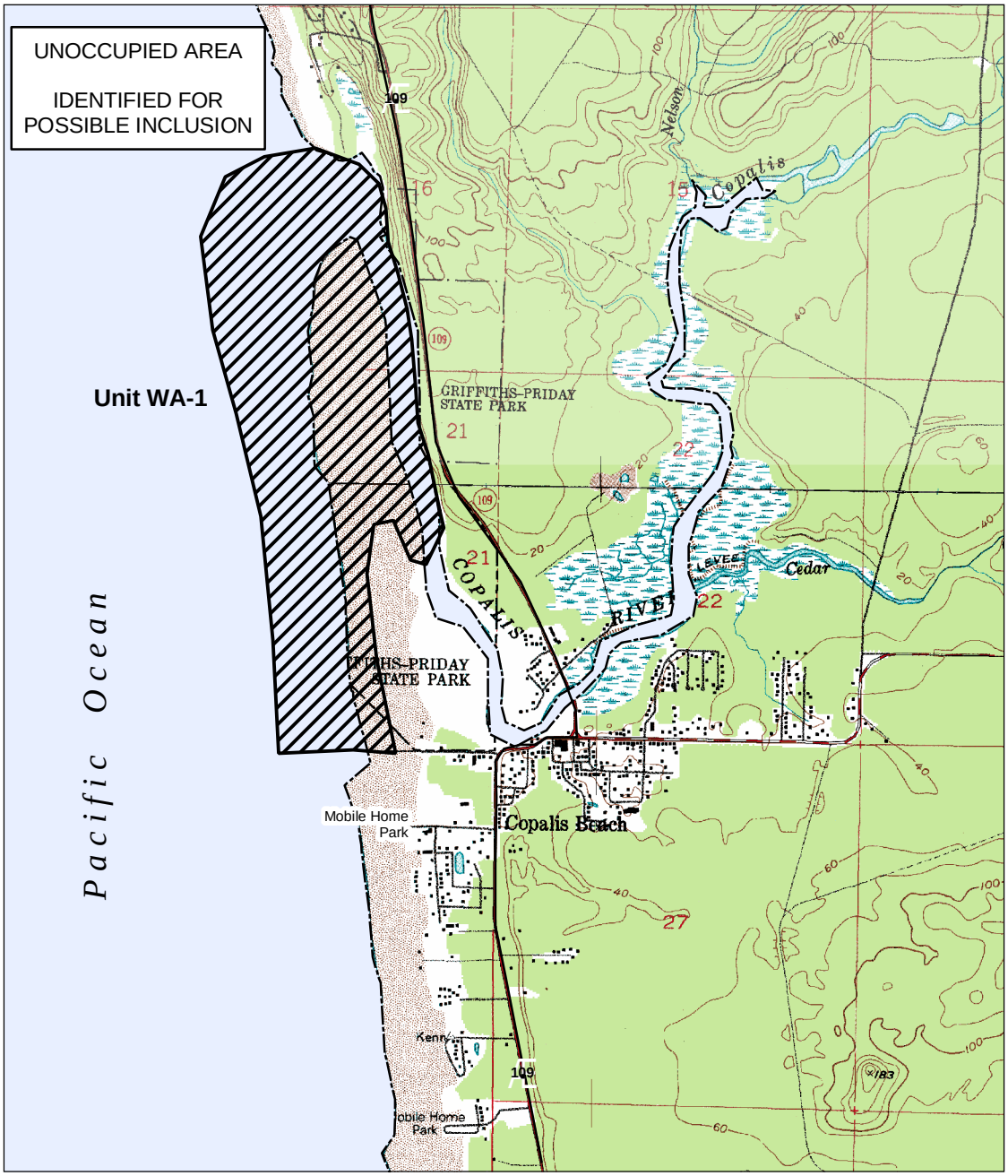

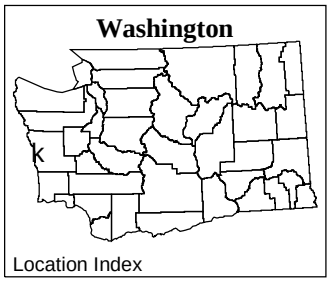

Legend

Western Snowy Plover Proposed Critical Habitat Unit

Highway

0.5 0 0.5 Miles

1 0 1 Kilometers