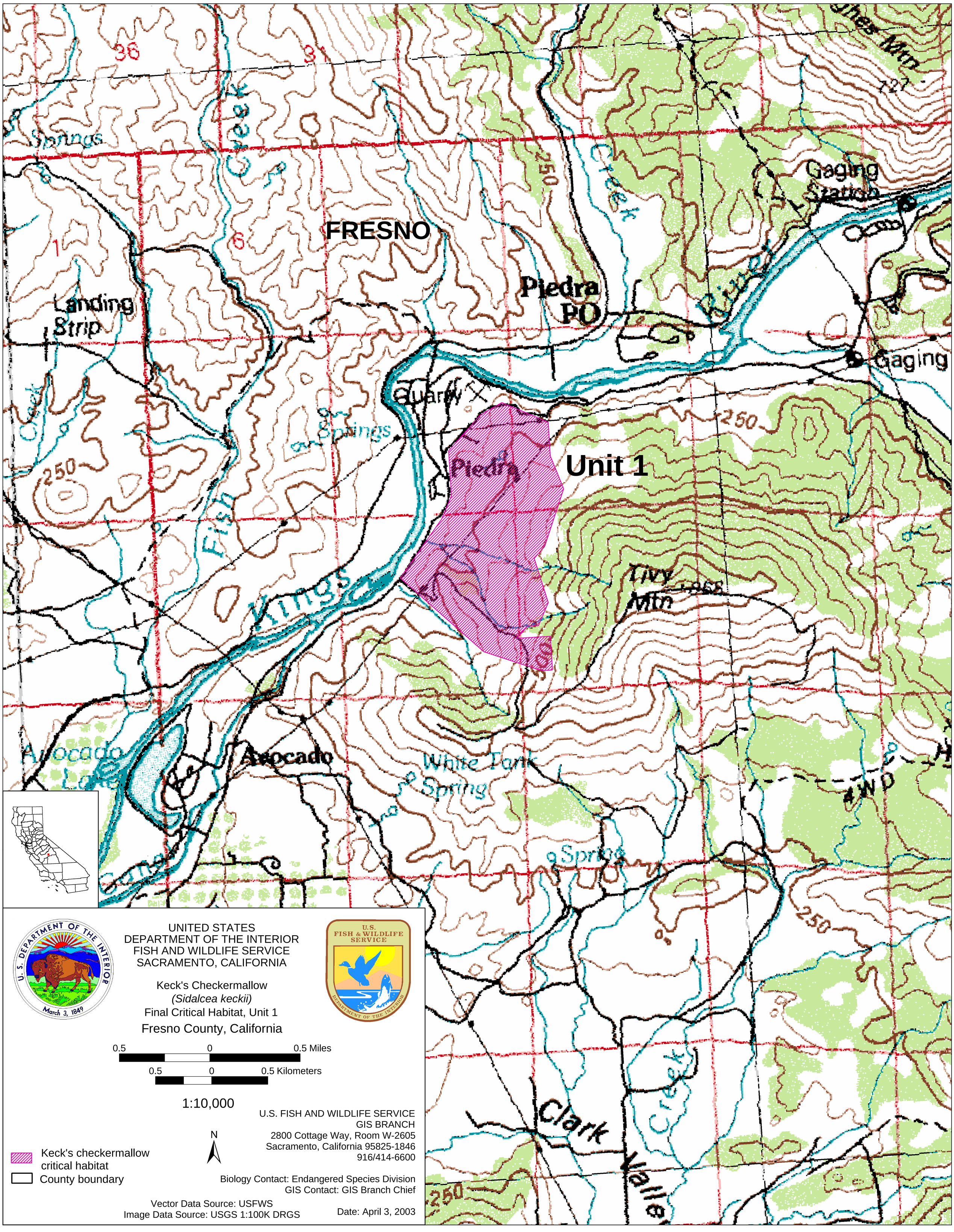
FRESNO
Unit 1
Piedra
PO
Landing
Strip
Gaging
Station
Gaging
Quarry
Piedra
Tivy
Mtn
Avocado
Avocado
Lake
White Tank
Spring
Springs
Clark
Valley
Creek
Fish
Creek
Hughes Mtn
4WD
250
727
UNITED STATES
DEPARTMENT OF THE INTERIOR
FISH AND WILDLIFE SERVICE
SACRAMENTO, CALIFORNIA
Keck's Checkermallow
(Sidalcea keckii)
Final Critical Habitat, Unit 1
Fresno County, California
0.5 0 0.5 Miles
0.5 0 0.5 Kilometers
1:10,000
N
U.S. FISH AND WILDLIFE SERVICE
GIS BRANCH
2800 Cottage Way, Room W-2605
Sacramento, California 95825-1846
916/414-6600
Keck's checkermallow critical habitat
County boundary
Biology Contact: Endangered Species Division
GIS Contact: GIS Branch Chief
Vector Data Source: USFWS
Image Data Source: USGS 1:100K DRGS
Date: April 3, 2003