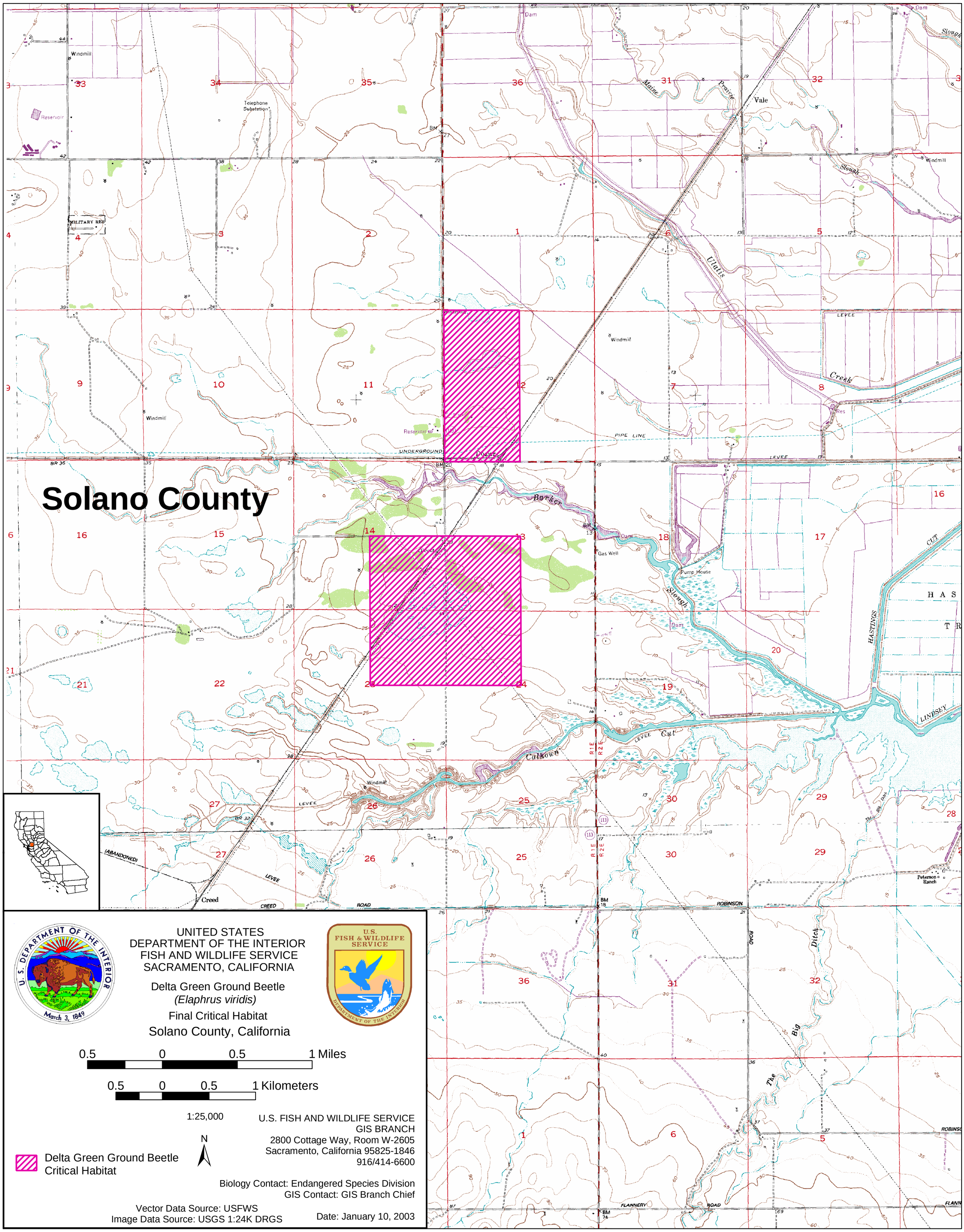
Solano County
UNITED STATES
DEPARTMENT OF THE INTERIOR
FISH AND WILDLIFE SERVICE
SACRAMENTO, CALIFORNIA
Delta Green Ground Beetle
(Elaphrus viridis)
Final Critical Habitat
Solano County, California
0.5 0 0.5 1 Miles
0.5 0 0.5 1 Kilometers
1:25,000
N
Delta Green Ground Beetle
Critical Habitat
U.S. FISH AND WILDLIFE SERVICE
GIS BRANCH
2800 Cottage Way, Room W-2605
Sacramento, California 95825-1846
916/414-6600
Biology Contact: Endangered Species Division
GIS Contact: GIS Branch Chief
Vector Data Source: USFWS
Image Data Source: USGS 1:24K DRGS
Date: January 10, 2003
U.S. DEPARTMENT OF THE INTERIOR
March 3, 1849
U.S. FISH & WILDLIFE SERVICE
DEPARTMENT OF THE INTERIOR
Vale
Maine Prairie
Ulatis
Creek
Slough
Barker
Calhoun
Cut
Hastings
Cut
Lindsey
Big Ditch
The
Creed
Peterson Ranch
Windmill
Reservoir
Telephone Substation
Military Res
Dam
Gas Well
Pump House
Levee
Pipe Line
Underground
Abandoned
Creed Road
Robinson Road
Flannery Road
R1E
R2E
T
H A S