UNITED STATES
DEPARTMENT OF THE INTERIOR
FISH AND WILDLIFE SERVICE
SACRAMENTO, CALIFORNIA

California Red-legged Frog

(Rana aurora draytonii)

Final Critical Habitat, Unit 5

Tuolomne and Mariposa Counties, California

2 0 2 4 Miles

2 0 2 4 Kilometers

1:60,000

Critical habitat unit

N

U.S. FISH AND WILDLIFE SERVICE
GIS BRANCH
2800 Cottage Way, Room W-2605
Sacramento, California 95825-1846
916/414-6600

Biology Contact: Endangered Species Division
GIS Contact: GIS Branch Chief

Date: November 25, 2002
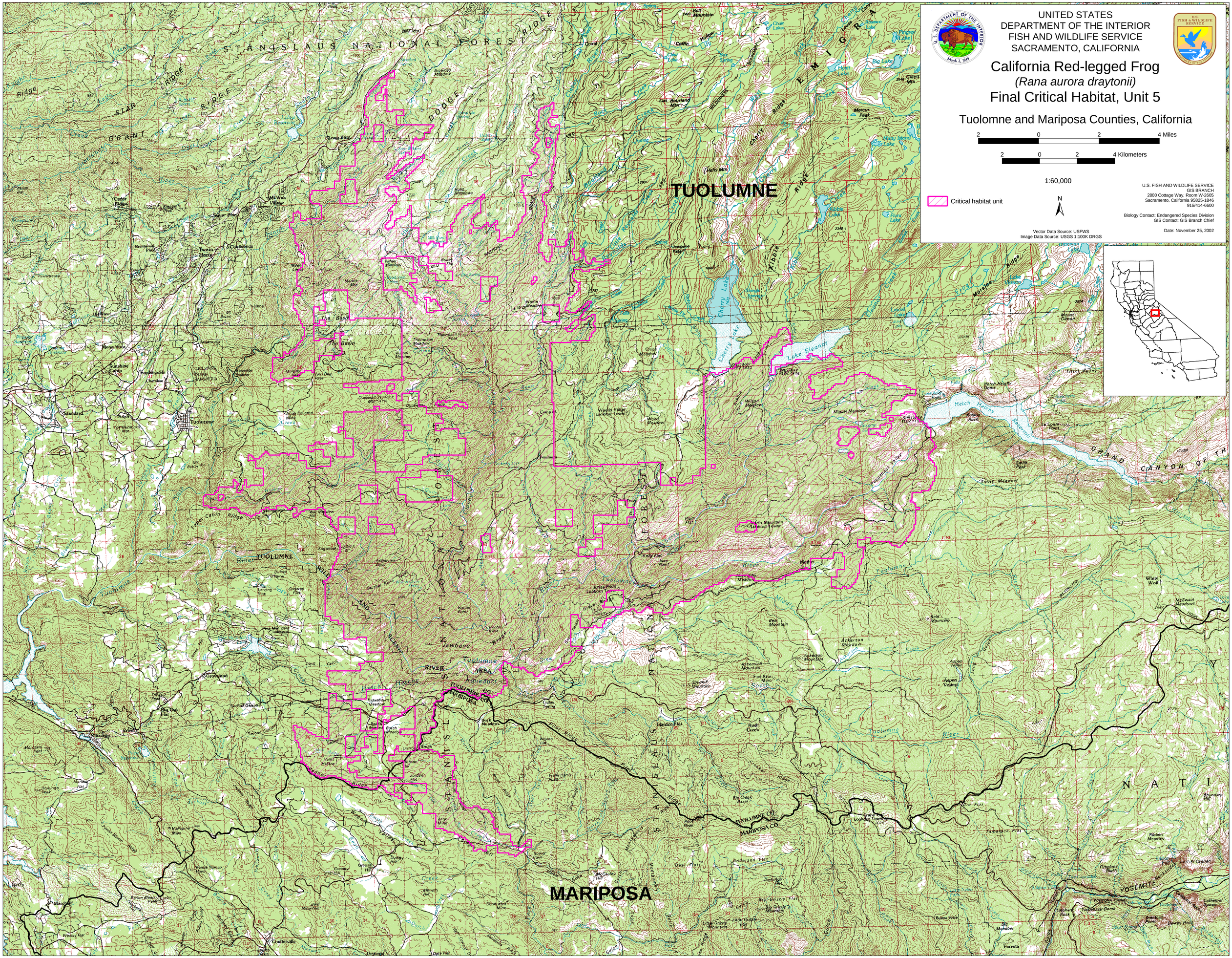
Vector Data Source: USFWS
Image Data Source: USGS 1:100K DRGS