SW Santa Rosa (Engel) Conservation Bank Service Area (Santa Rosa Plain)

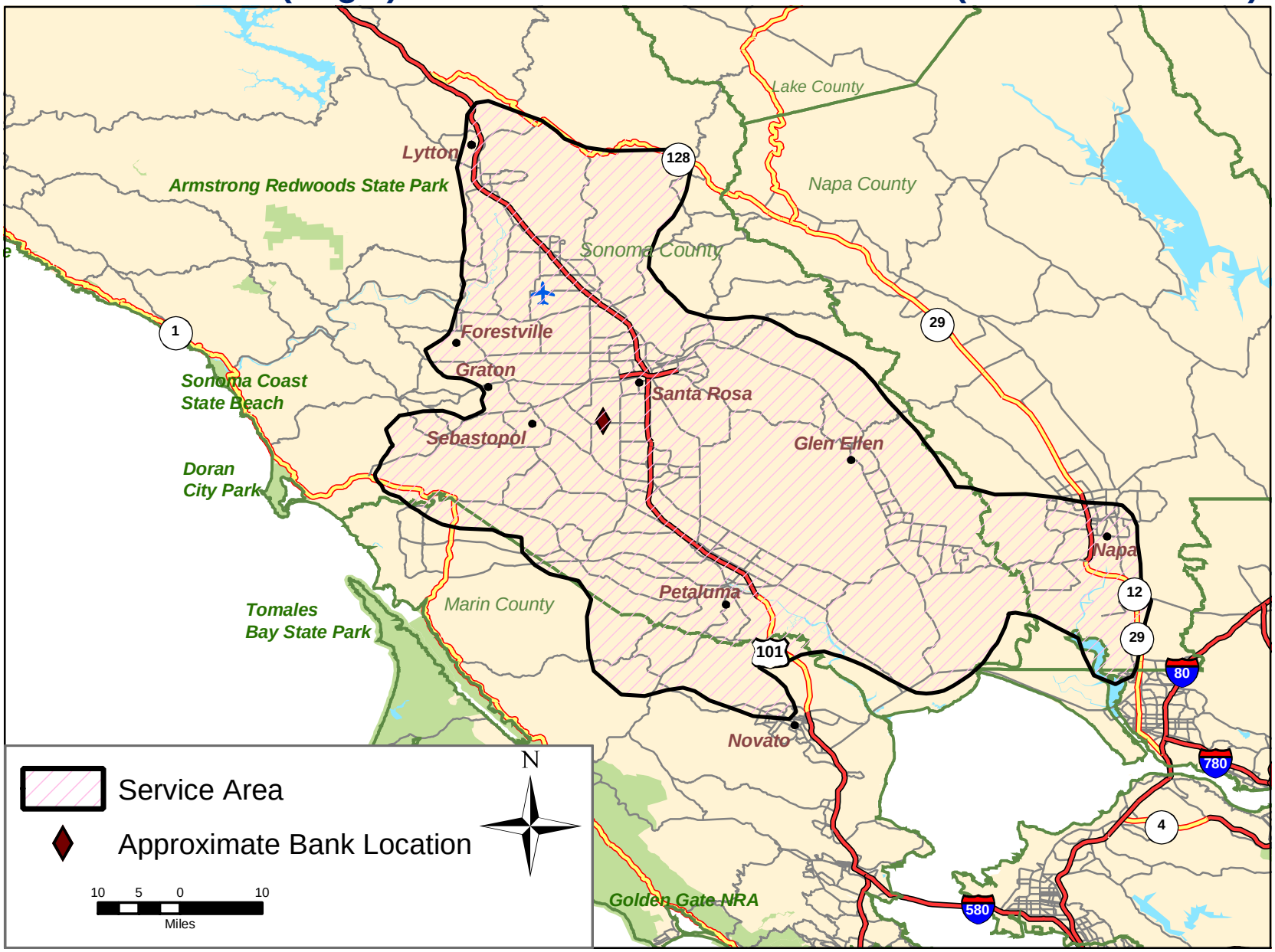

September 19, 2002