Laguna Conservation Bank Service Area (Santa Rosa Plain)

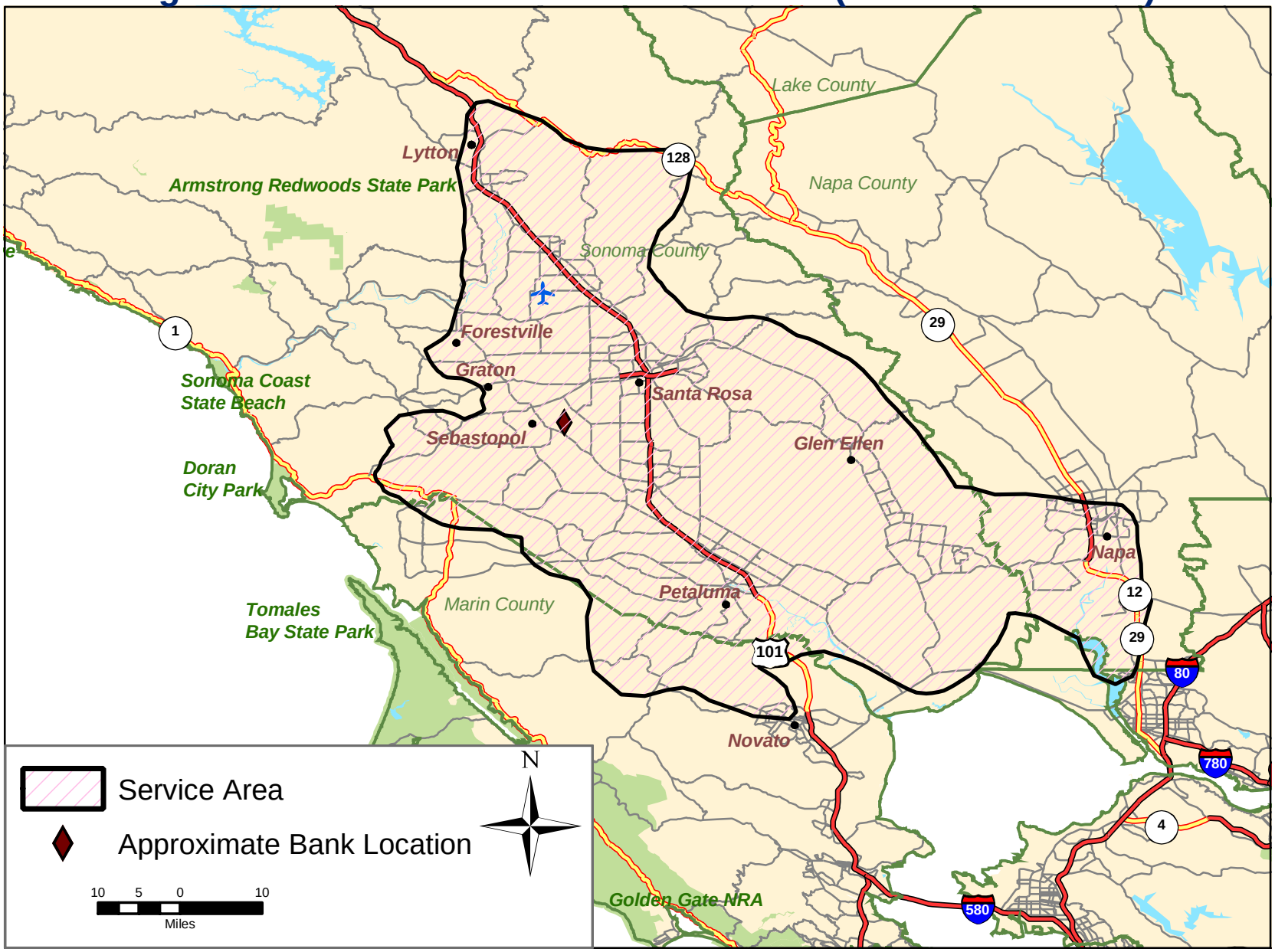

September 29, 2002