Wright Conservation Bank Service Area (Santa Rosa Plain)

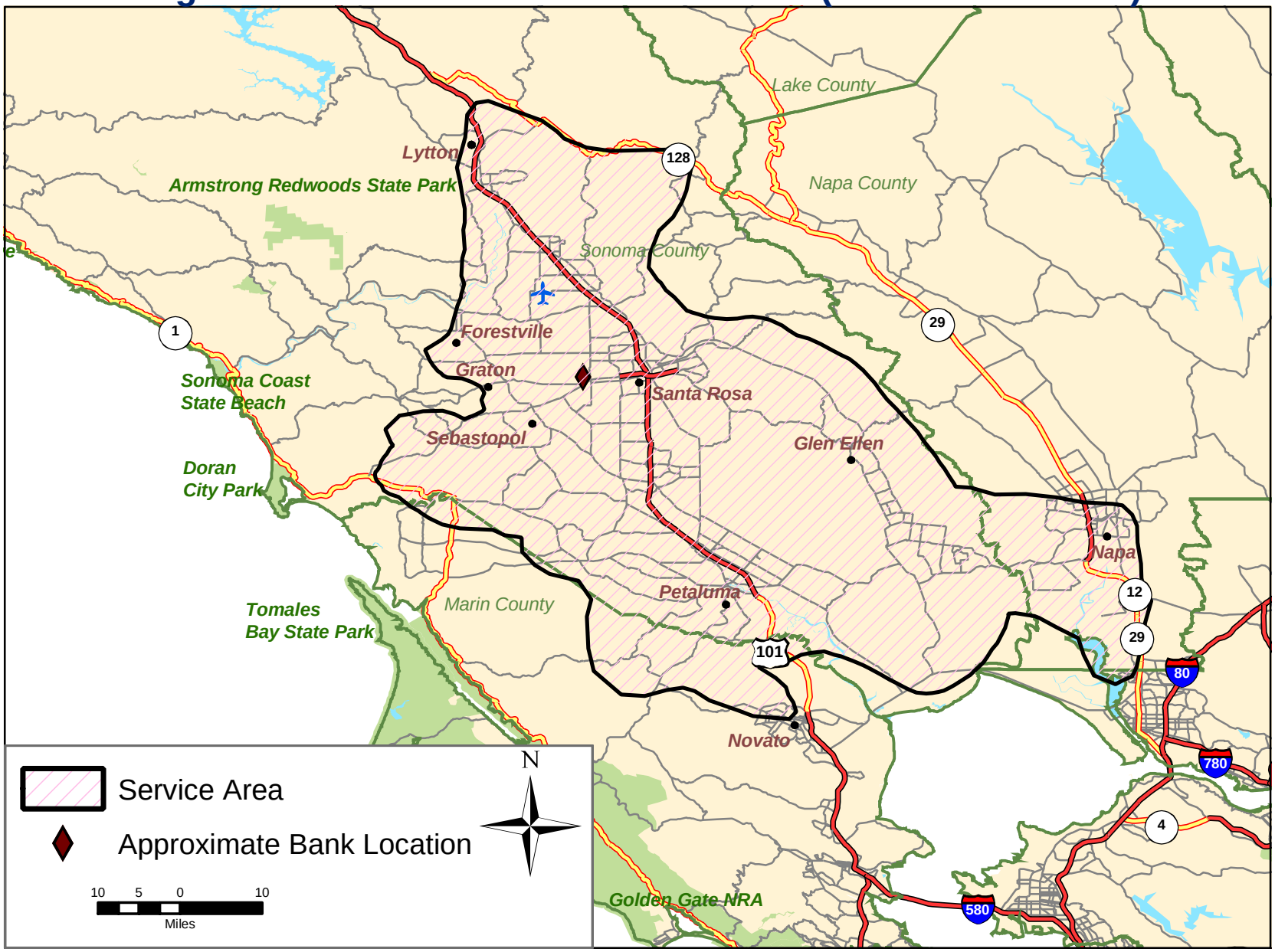

September 24, 2002