Wikiup Conservation Bank Service Area (Santa Rosa Plain)

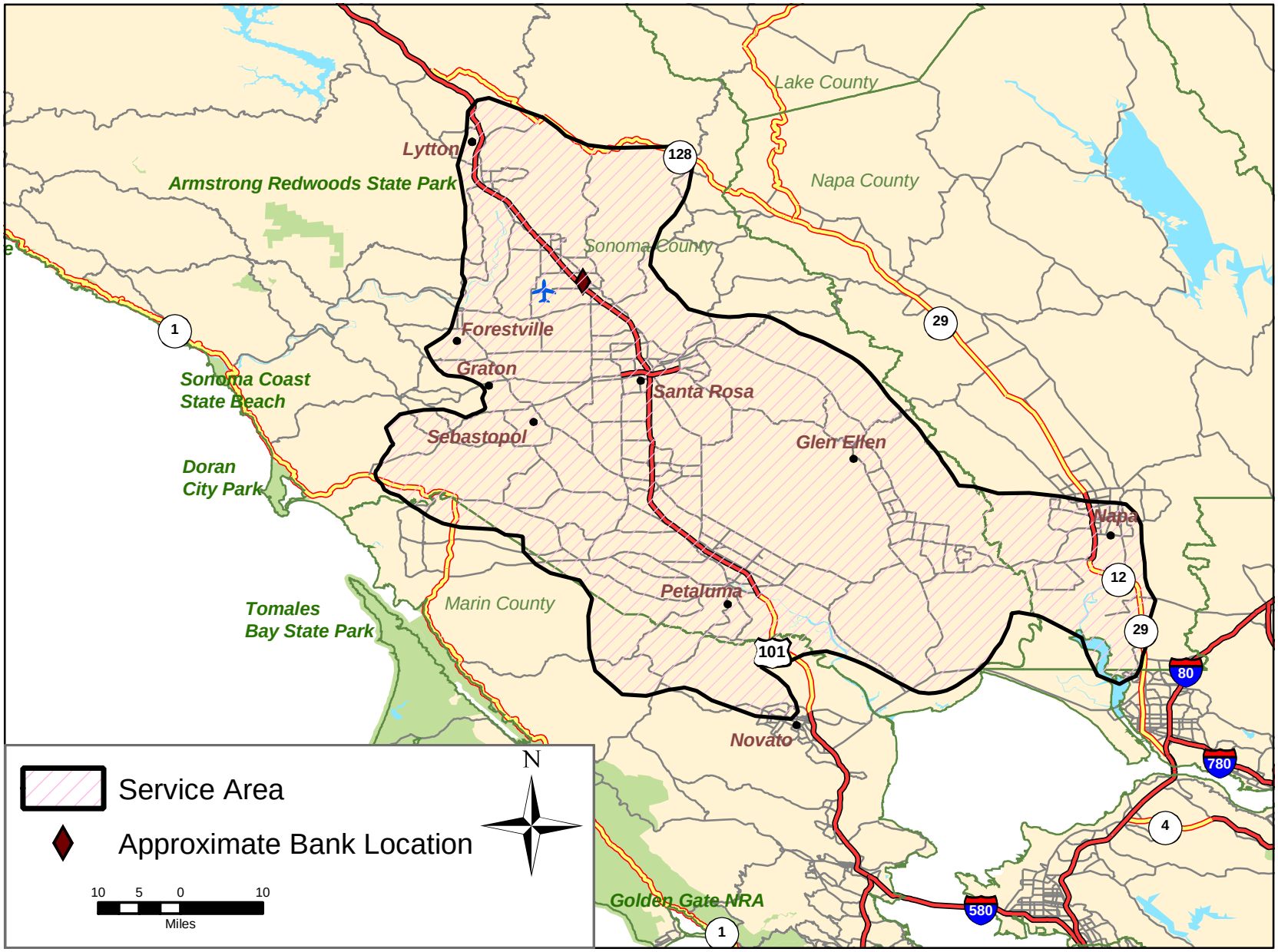

June 25, 2002